

Patient report

Bio-Rad DATE: 01/25/2019
D-10 TIME: 08:25 AM
S/N: #DJ4I016123 Software version: 4.20-2
Sample ID: 10428676
Injection date 01/25/2019 08:20 AM
Injection #: 7 Method: HbA1c
Rack #: --- Rack position: 7

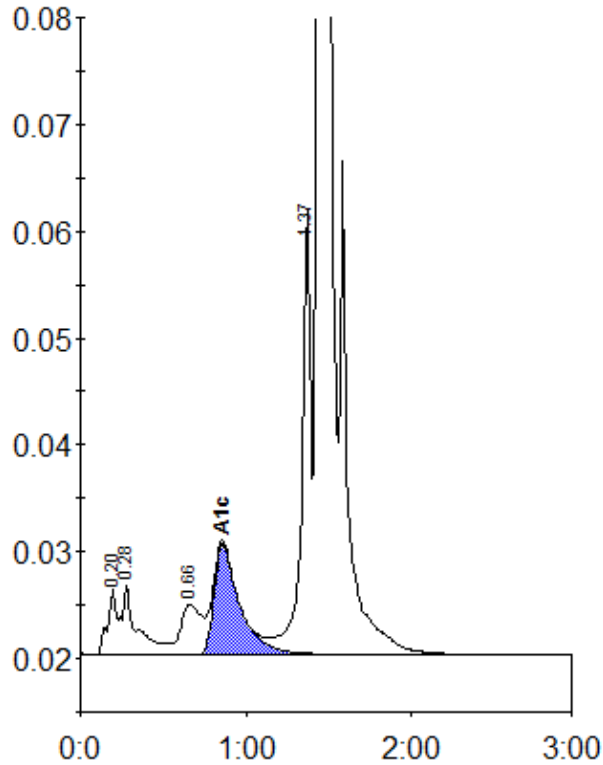

Peak table - ID: 10428676

Peak	R.time	Height	Area	Area %
A1a	0.20	6171	22269	0.8
A1b	0.28	6586	42210	1.6
LA1c/CHb-1	0.66	4652	41079	1.6
A1c	0.86	10325	110802	5.7
P3	1.37	41573	158378	6.0
A0	1.44	698752	2275119	85.9
Total Area:		2649858		

Concentration:	%
A1c	5.7